



## IMPACT REPORT 2022





Imagine being unexpectedly saddled with a 40 lb. backpack. The contents are sharp, irregular, and move around. You have to wear it everywhere, all day long. It feels unrelenting.

Cancer can be like that. Feeling physical pain and discomfort that

doesn't really ease but rather shifts and changes. Carrying fear about what the next treatment or test will bring. Living with uncertainty about finances and the ability to earn a living. The fatigue is overwhelming. You just want to take off the backpack and set it on the floor.

One of the counselors at Cancer Services shares this backpack analogy with people struggling to adjust to their diagnosis. She helps them talk about their feelings and life's changing priorities. They learn to express their fears that the cancer may grow or recur, and their sadness about body changes. And they even find ways to thrive in the midst of cancer.

People often need a professional's help to cope with their cancer experience. They walk away from their sessions at Cancer Services with an increased understanding of themselves. They gain new communication skills and are empowered to use them. They learn problem-solving and decision-making techniques. "We help clients

explore what is most important to them and live into that," says Becky Kreps, LCSW, OSW-C, Director of Individual and Family Care.

**"We help clients explore what is most important to them and live into that."**

Mental health counseling has become an increasingly requested program at Cancer Services, growing by 62% since its inception in 2020. Because of your generosity, CSNI can respond with new programs that people with cancer need.

Donors may not be sitting in the counseling session but you are absolutely making the cancer backpack easier to bear. Your donations provide physical comfort through massages, personal health supplies, and medical equipment. Your financial contributions help families manage the costs of cancer. Your gifts are tangible signs that their friends and neighbors care.

Because you care and generously give to Cancer Services you lighten the burden of cancer every day. Thank you.



Cory Swagger, Board Chair



Dianne May, President & CEO







## William A. Kunkel Champion of Hope Award

### LINDA BEWLEY

Cancer Services of Northeast Indiana created the Champion of Hope award in 2010 in honor of Dr. William A. Kunkel, who served as an active board member for over 50 years. This award recognizes

special individuals who embody Cancer Services' mission and demonstrate inspiring devotion to community service. In 2022, Linda Bewley was posthumously honored with the Champion of Hope award.

Linda joined the Cancer Services team in 2003. She originally accepted a part-time and temporary position. However, she was so moved by the mission to help people with cancer, she ended up staying until her retirement in September 2018. As a breast cancer survivor, Linda understood the vital role of Cancer Services in her community.

Linda was instrumental in spreading the word that help and companionship is available to those experiencing cancer. The clients, volunteers, and many others who came to know Linda all miss the bright light she brought to their lives. It is wonderful, then, that her light shines on through her tremendous impact on Cancer Services during her 15-year career with the organization.

In 2022, your support of Cancer Services  
had an astounding impact on local families:



4,420  
total individuals  
served



193  
children with  
cancer served



17,483  
interactions between  
clients and advocates



684  
mental health counseling  
sessions provided



3,315  
visits to the Healing Arts  
Center for movement, creative,  
and educational classes



1,558  
oncology massage and  
wellness therapy sessions



\$135,801  
total direct financial assistance for cancer-related copays,  
medications, and mileage for low-income clients

# Your time is a valuable gift to give.

Without community members who cared about the struggles of neighbors facing cancer, Cancer Services would never have been founded in 1944.

Seventy-nine years later, amazing volunteers continue to support all facets of Cancer Services. Volunteers ensure the availability of bed pads for clients, provide no-cost transportation to treatments, assist with essential tasks at the main office, share information and hope at health fairs, and raise essential funds.

If you're reading this and have ever volunteered at Cancer Services, thank you for your support. Cancer Services is honored that you spend your finite spare time helping us support local families with cancer.

## Volunteer Impact in 2022



181

volunteers



4,222

hours donated



481

rides to treatment



2,810

bed pads sewn

and so much more...



Give and help local  
people with cancer

## BOARD OF DIRECTORS

Cory Swagger, Chair  
Diane Calinski, Ph.D., Vice Chair  
Marc Leveridge, Treasurer  
Laura Lefever, Secretary  
Brad Bertsch, CPA  
John Bloom  
Michelle Creager, CPA  
Deb Durnell  
Michael Forester  
Tom Horton  
Jackie Kocks  
Carla MacDonald, Ph.D. MSW, MBA  
Julie Nill  
Timothy O'Sullivan  
Wesley Russell, M.D.  
Sharon Simmons  
William Schroeder, EdD  
William Seidel  
Ed Souers, CPA  
Kourtney Teegardin  
Sharon Tubbs

## ADVISORY COUNCIL

Kathy Callen  
John Brooks  
Jim Johnston  
Mac Parker  
Kathleen Summers

## PROFESSIONAL ADVISORY COUNCIL

Shalini Chitneni, M.D.  
Marcia Crawford, R.D.  
Christopher Harmeyer, R.N.  
Thomas Hayhurst, M.D.  
Stephen Jarrell, ACSW,  
LCSW, LCAC, ICCS R.V.  
Jackie Schaffer, R.N., MSN,  
AGPCNP-BC  
Sharon Simmons  
David Trenkner, M.D.

2022 INCOME

Foundations & Trusts.....	\$625,096
Individual Contributions .....	\$530,130
Corporate & Organization.....	\$301,932
Bequests .....	\$43,138
Program Fees .....	\$94,149
Investment Income.....	\$39,906
Transfers from Reserves.....	\$191,000
United Way .....	\$30,450
Donated Materials & Services .....	\$4,692
<b>Total Income .....</b>	<b>\$1,860,493</b>

2022 EXPENSES

Advocacy .....	\$1,089,561
Counseling .....	\$50,850
Practical .....	\$60,695
Financial Assistance .....	\$134,093
Wellness .....	\$227,250
<b>Program Services .....</b>	<b>\$1,562,449</b>
<b>Development .....</b>	<b>\$388,359</b>
<b>Management .....</b>	<b>\$136,451</b>
<b>Total Expenses .....</b>	<b>\$2,087,259</b>

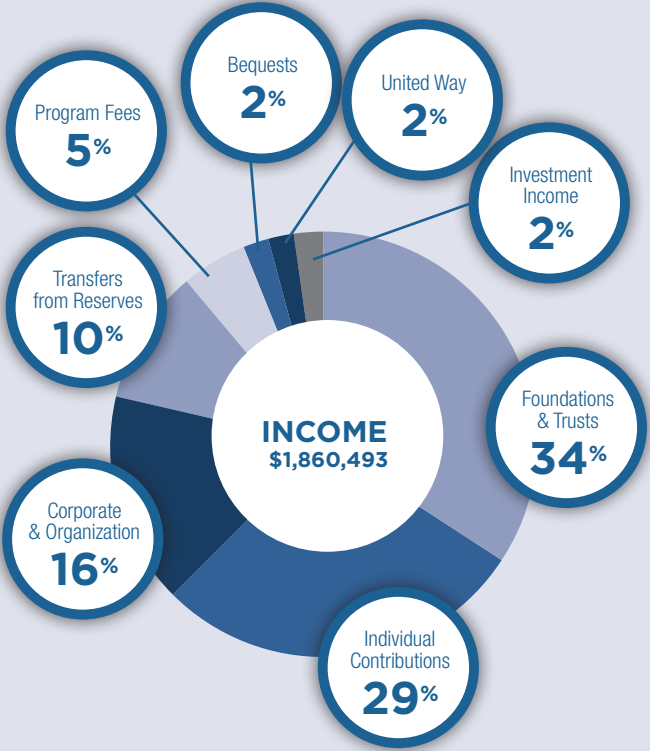
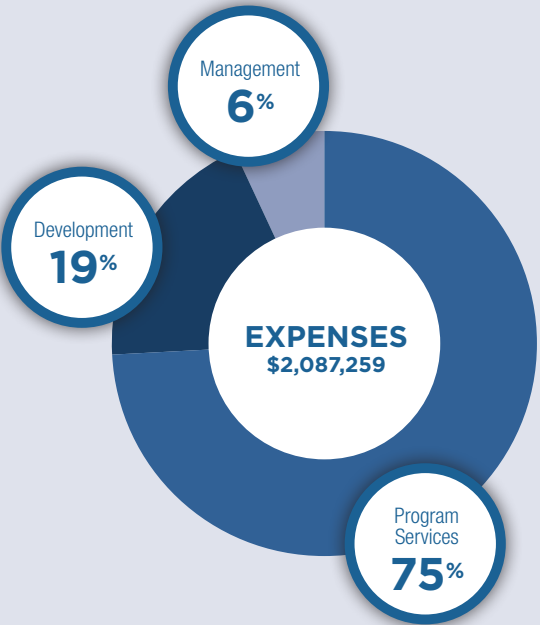

TOP FOUNDATION SUPPORTERS



DR. LOUIS & ANNE B. SCHNEIDER  
FOUNDATION

## HOPE CIRCLE

Donors who thoughtfully give to Cancer Services of Northeast Indiana through our endowment fund or through their will and estate plans are very special people. We are honored to recognize these individuals as members of Hope Circle.

### Estate Gifts

Estate of George N. Bewley, Jr.  
Estate of Darlene M. Blaising  
Estate of Julie M. Keesler  
Estate of Dianne M. Koch  
Estate of Michele K. Mero  
Estate of Anita Mae Miller  
Estate of Althea Joan Sharpe  
Estate of Barbara A. Sordelet

### Endowment Fund Donors

Dr. William and  
Mrs. Gloria Ashman  
Ms. Barb Barbieri  
Bargain Hut Wells Comm Svcs  
Fdn Auxiliary  
Mr. Brad and Mrs. Sonya Bertsch  
Bippus State Bank  
Mr. Ross and Mrs. Betty Bryant  
CJ's Flooring, Inc.

Columbia City HS Lady Eagles  
Volleyball Team and Boosters  
Mr. Ryan and Mrs. Karen Cook  
Ms. Jayna Enyeart  
Mr. Dave and Mrs. Yvonne Fee  
First Federal Savings Bank  
Mr. Michael and  
Mrs. Virginia Fenstermaker  
Mr. Grant and  
Mrs. Maura Frauhiger  
Ms. Carrie Gates  
Mr. Mark and  
Mrs. Barbara Gerber  
Mr. Steve and Mrs. Gayla Gerber  
Mr. Marvin Haiflich  
Ms. Loraine Hartranft  
Mr. James and  
Mrs. Marjorie Harvey  
Mr. Timothy and  
Mrs. Amanda Haynes  
Mr. Roger and

Mrs. Bonnie Heckel  
Ms. Marj Hiner  
Mr. John Hornbostel  
Mr. Steven and  
Mrs. Yvette Huggins  
Lake City Bank - Columbia City  
Mr. John and Mrs. Laura Lefever  
Dr. Carla and Mr. Bob MacDonald  
Dr. Alison and  
Mr. Thomas Matheny  
Mr. Mark and Mrs. Sharon McKee  
Mr. Stanley and Mrs. Betty Meyer  
Moose Lodge, Inc. Bluffton 242  
More Farm Store  
Peoples Charitable Foundation  
Ms. Susan Reed  
Ms. Jayne Schriver  
Ms. Jerry Shaw  
Mr. Chuck Sheets  
Mr. Roger Sherer

Mrs. Beth Shields  
Mr. Ton Somkit  
Mr. Ed and Mrs. Kaylene Souers  
Mr. Don and Mrs. Gladys Springer  
Ms. Kate and Mr. Bruce Stinson  
Mr. Tom and Mrs. Loretta Strack  
Ms. Jennifer Trent Shirey and  
Mr. Robert Shirey Trent Shirey  
Ms. Patti Troxel  
Lee and Carla VonGunten  
Mr. Robert and Mrs. Irene Walters  
Ms. Lynn Wernet  
George O. Witwer Fund  
Mr. Chris and Mrs. Tanya Young



## FOUNDATIONS AND CORPORATIONS

The following foundations, corporations, and organizations responded to requests for support. These gifts are essential to providing programs that help people with cancer.

### \$50,000 AND MORE

Foellinger Foundation, Inc.  
The James Foundation

### \$25,000 - \$49,999

Community Foundation  
of Greater Ft Wayne  
Dr. Louis & Anne B. Schneider  
Foundation  
Parkview Community  
Health Improvement  
Paul Yergens and Virginia  
Yergens Rogers Fdn  
Robert, Carrie and Bobbie  
Steck Family Foundation

### \$10,000 - \$24,999

Bargain Hut Wells Comm Svcs  
Fdn Auxiliary  
Cancer Services for Huntington  
County, Inc.  
Charles W. Kuhne Charitable  
Foundation  
Edward M. and Mary McCrea  
Wilson Foundation  
English Bonter Mitchell  
Foundation  
Fort Wayne Medical  
Oncology & Hematology  
K21 Health Foundation  
Kosciusko County  
Community Foundation  
Olive B. Cole Foundation, Inc.  
PHP Foundation  
Radiation Oncology Associates

The Donald F. Wood and  
Darlene M. Richardson  
Foundation  
United Way of Allen County  
United Way of Dekalb County  
Zollner Foundation

### \$7,500 - \$9,999

Hesemeyer Foundation  
Lela M. Feters Trust  
M.E. Raker Foundation, Inc.  
Prophet Sisters Foundation  
Ride for a Cause, Inc.

### \$5,000 - \$7,499

Community Foundation  
of Noble County  
Fire Police City County FCU  
Fred Toenges Footwear  
& Pedorthics  
Owen and Jean Pritchard  
Foundation  
Parco, Inc.  
Steel Dynamics, Inc. FW  
United Way of Adams County

### \$2,500 - \$4,999

3Rivers Credit Union Foundation  
Brotherhood Mutual  
Foundation, Inc.  
Carroll High School -  
Girls Soccer  
Community Foundation  
DeKalb County

Community Foundation  
of Wabash County  
Council On Senior Services  
Crossroads United Way  
EH Kilbourne Residuary  
Charitable Trust  
Flint & Walling Inc.  
Howard P. Arnold Foundation  
LaGrange County Community  
Foundation  
McComb Family Foundation, Inc.  
Old Order Amish Church  
Parkview Huntington Hospital  
Parkview LaGrange Hospital  
Parrish Leasing, Inc.  
RMSM Foundation  
Steuben County  
Community Foundation  
United Way of  
Huntington County  
Waterfield Foundation Inc.  
Whitley County Community  
Foundation  
**\$1,000 - \$2,499**

3Rivers Federal Credit Union  
Adams County  
Community Foundation  
Allen Business Machines Co., Inc.  
Aunt Millie's Bakeries  
Bertsch Frank & Associates  
Bollhoff, Inc.

Charles C. Anderson American  
Legion  
Dignity Memorial  
Employees of Fort Wayne  
Medical Oncology & Hematology  
Fort Wayne Medical  
Society Alliance  
Kosciusko REMC  
Kroger Community  
Reward Program  
Lake City Bank Fort Wayne  
Lear Corp.  
Master Spas  
MedPro Group  
ONE Ortho NorthEast FW  
P.E.T. Fusion Imaging  
Partners 1st FCU  
Phillips Financial  
Management LLC  
PNC Bank  
Southern Wells  
Jr./Sr. High School  
STAR Financial Bank  
Sweetwater Sound, Inc.  
The Hagerman Group  
Woodlan Girls and Boys  
Basketball Teams

## CHAMPIONS OF HOPE

Champions of Hope are individuals and families who uphold the mission of Cancer Services. They show their compassion in tangible ways ensuring the long-term endurance of Cancer Services. Their annual gifts of \$1,000 or more exhibits their commitment to helping people with cancer.

### GUARDIAN

Anonymous

Mrs. Linda Bailey

Mrs. Kathy Callen and Mr. John Powell

Dr. Wesley Russell and Mr. David Amen

Mr. Todd and Mrs. Janet Stephenson

Mrs. Stephanie and Mr. Matt Stout

Dr. David and Mrs. Peggy Trenkner

Mrs. Beth Tudor

### ADVOCATE

Mr. Michael Black

Mr. Orlie and Mrs. Kathaleen Brand

Mr. John Brooks

Dr. Samuel and Mrs. Katrina Eby

Mr. Steven and Mrs. Yvette Huggins

Mr. Floyd and Mrs. Betty Lou Lancia

Mr. Andy and Mrs. Toni More

Mrs. Patti Troxel

Dr. Sreenivasa and Mrs. Usha Nattam

Dr. Hermine van Nuis

### COMPANION

Mr. Irwin F. Deister Jr.

Mr. Kyin Lee

Mrs. Dianne and Mr. Thomas May

Dr. Prasad and Dr. Yasolatha Nalamolu

Mr. Rick and Mrs. Karen Nickelson

Mrs. Julie and Mr. Rick Nill

Mr. Rick and Mrs. Lori Ross

Mr. William and Mrs. Laine Seidel

Mrs. Sharon and Mr. Mark Simmons

Mrs. Judith and Mr. Michael Weaver

### FRIEND

Mrs. Theresa Andorfer

Mr. Bradley and Mrs. Sonya Bertsch

Mr. Michael and Mrs. Carmon Bertsch

Mr. Charles Bodenhafer

Ms. Julie Boroff

Mrs. Eva Bowman

Mr. Thomas Bridge

Mrs. Sharon and Mr. Frank Bryan

Mrs. Rebecca and Mr. Geary Buchanan

Dr. Diane Calinski and Mr. Sam Walton

Mrs. Liz and Mr. Frank Cantello

Mr. Rickie and Mrs. Laura Claypool

Mrs. Marcia Crawford

Mr. Jon DenHerder

Mr. Daryle Doden

Mrs. Kelly and Mr. Kevin Dreibelbis

Dr. Thomas and Mrs. Darla Dumas

Mrs. Katherine and Mr. Eric Ellet

Ms. Rachel and Mr. Kevin Flock

Ms. Karen Fowler-Williams

Mrs. Rachel and Mr. Luke Funk

Mrs. Julie and Mr. Nate Geimer

Mrs. Jill and Mr. Stephen Hackman

Mrs. Sheri and Mr. Joel Hallett

Mrs. Sherrill and Mr. David Hamman

Ms. Loraine Hartranft

Ms. Sandi Harrell

Mrs. Marj Hiner

Mrs. Marylou Hipskind

Mrs. Harriett Inskip

Mr. Mike Kellermeyer

Mrs. Tracy and Mr. Keith Kuehnert

Mr. John and Mrs. Laura Lefever

Mr. David Leinweber

Mr. Robert and Mrs. Jenny Lentz

Mr. Marc and Mrs. Kristi Leveridge

Mrs. Erica and Mr. Joseph Lose

Dr. Carla and Mr. Bob MacDonald

Mr. Peter and Mrs. Christine Mallers

Mrs. Diane and Mr. Steven Martin

Ms. Jana Martin

Dr. Alison and Mr. Thomas Matheny

Mrs. Barbara McMaster

Mr. Stanley Meyer

Mr. Daniel and Mrs. Deborah Oberlin

Mr. Larry O'Maley

Mr. Thomas and Mrs. Mo Palmer

Mr. Mac Parker

Mr. Terry and Mrs. Jacqueline Quinlan

Dr. Sisira and Mrs. Gini Ranasinghe

Mr. Ralph Reasoner

Mr. John and Mrs. Suzanne Rogers

Mr. Mark and Mrs. Christine Rupp

Ms. Diane Scherer

Mr. Scot Schouweiler and Mrs. Julie Keller

Dr. Philip and Mrs. Linda Schubert

Mr. Charles Sheets

Mrs. Dorothy Shaffer

Mrs. Beth Shields

Mr. Ed and Mrs. Kaylene Souers

Mrs. Janice Stanski

Ms. Kathleen Summers

Ms. Cheryl Taylor

Mrs. Carol Terwilliger

Ms. Victoria Timinsky

Mr. Bill and Mrs. Jeanne Tyler

Ms. Edith VanHouten

Mr. Ryan Venderley

Mr. Raymond and Mrs. Debra Viggiano

Mr. Lee and Mrs. Carla VonGunten

Ms. Barbara Wachtman and Mr. Thomas Skillman

Mr. Roger and Mrs. Pamela Werling

Ms. Lynn Wernet

Mr. Jacque Wilson and Mrs. Stacey Stumpf

Mrs. Jo Ann Wyatt



## SIDE-BY-SIDE FUNDRAISERS

Cancer Services of Northeast Indiana is blessed by families and friends throughout the region who want to raise money to support our mission. Last year, these events generated more than \$109,525.

Allen County Sheriff's Department

Bailey - Neumeister Memorial  
Golf Outing

Give Greater Allen County

Charging for a Cure

Concordia Lutheran High School

AJ Arnett 5K Fun Run

Cobblestone Ladies Golf  
Association Outing

Community Link Federal

Credit Union

Dexter Axle Pink Out

Fort Wayne Harley Davidson  
Breast Cancer Ride

Golfing Friends for Gary Shippy

Journey Fitness 333

Ride For A Cause

Rieke Breast Cancer Awareness

Ryan Venderley & The Visionary  
Tattoo Studio

Stephanie Brown's Pink Affair

Viant Basket Raffle

